

Vicinity Map NTS

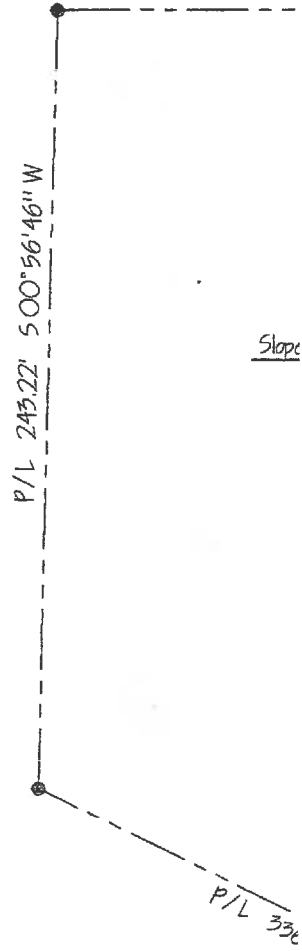
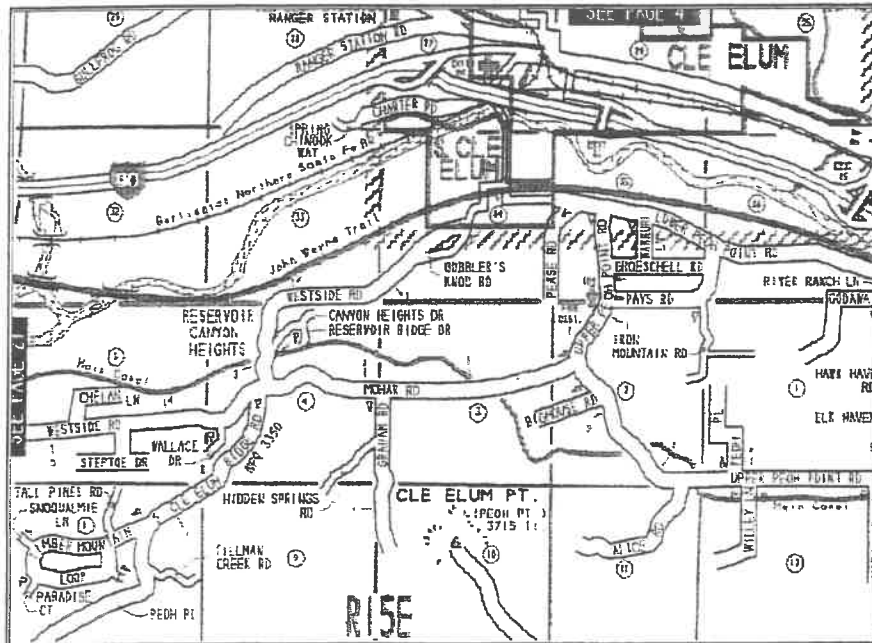

General Notes:

1. All work shall be in accordance with uniform plumbing code; WA. State Dept. of Health Chapter 246-272 WAC On-Site Sewage Systems JAN.1,95 and the National Electrical Code
2. System designed in Accordance With:
 - a) Kittitas County Health Dept. Site Evaluation Report
 - b) DOH Guidelines For Pressure Systems; April 1999
 - c) DOH Guidelines For Approved Systems and Products; November 2000
3. All Construction Inspections by Kittitas County Health Department and Ameria Engineering.

WEST TILLMA SHO

**A Portio
KI**

Legend:

- | | |
|----------------------------|-----------------------------|
| E.G. ~ Existing Grade | TH ~ Soil Log Test Holes |
| F.G. ~ Finish Grade | E.L. ~ Elevation |
| TBM ~ Temporary Bench Mark | D ~ Drains |
| P/L ~ Property Line | E ~ Underground Power |
| 98.3 ~ Existing Elevation | Tel ~ Underground Telephone |

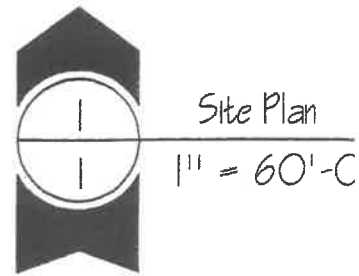

P/L 430.29' S 89° 52' 49" E



Reserve Area
Full Size
48' x 80'

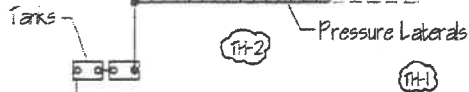

Proposed Home
Framed Construction
4 bdrm.

Utilities

R = 271.47'
L = 196.20'
Δ = 41° 24' 38"

P/L 19.38'
S 02° 16' 01" E

P/L 19.38'
S 02° 16' 01" E

C/L MUTTON DRIVE

R = 101.26'
L = 70.25'
Δ = 39° 44' 13"

P/L 336.49' S 64° 04' 07" E

MAN HORT PLAT

A Portion of the NW¹/₄ Section 08, T.19N, R.15E.,
W.M.
Kittitas County, State of Washington

Assessors Map # 17-20-33020-0009

Parcel # A
3.00 Acres



Survey References: Book H, of Short
Plats at page 190. Records of
Kittitas County, State of Washington

Plan
60'-0"

AMERIA ENGINEERING
504 Columbia Ave.
Cle Elum, WA. 98922
(509) 674-5125

Wade & Leslie Iaculucci
P.O. Box 1349
North Bend, WA. 98045

O/S Sewer
System

06/26/07

1 of 7